



Certificate of Participation

This certificate is awarded to **UNNANYA DAS**

Class **02** Roll no. **AS233102005**

student of **LAKSHYA INTERNATIONAL SCHOOL**

NH-15, BETANIJHAR NEAR AIR FORCE STATION, GOROIMARI

TEZPUR, ASSAM

He / She participated in SOF National Science Olympiad conducted during

November 2021 / December 2021 / January 2022 & secured International Rank **24299**

Regional Rank **4514** Zonal Rank **336** & School Rank **5**

New Delhi | Gurugram
April, 2022

Mahabir Singh
Founder Director

Dr. Narindra Virmani
Chairman

SPR

STUDENT PERFORMANCE REPORT
2021-22

An Indepth Analysis of
Student's Subject
Knowledge

School Code: AS2331

Class: 02

Roll No.: AS233102005

Student's Name: UNNANYA DAS

School Name : LAKSHYA INTERNATIONAL SCHOOL
TEZPUR, ASSAM

Techfest™
IIT Bombay



SOF NATIONAL SCIENCE OLYMPIAD

CONTENTS

TOPIC	PAGE
Letter to Parents	3
Performance Analysis	4
Topic Wise Analysis	5
Question Wise Analysis	6-7
Student v/s Class Performance	8
Average Marks Analysis	9
Year Wise Analysis	9
Brief on SOF	10

Dear Parents,

STUDENT PERFORMANCE REPORT- SOF NSO – 2021-22

Congratulations on your child's participation in the **SOF National Science Olympiad** conducted during November, 2021 / December, 2021 / January, 2022. The SOF NSO is conducted annually by SOF, organizer of the World's Biggest Olympiad Exams.

Please find enclosed the Student Performance Report (S.P.R.) of your ward for SOF NSO.

This Performance Report provides the following analysis:

- It details the performance of the student in SOF National Science Olympiad and provides question wise answers given by the student.
- It identifies the "LEARNING GAPS" of the student in Science and shares topics/areas in which the student needs to improve domain knowledge / subject understanding.
- It compares the student's performance with peer group of students to assist in understanding her/his subject knowledge vis-à-vis other students across the school/city/state/globe and identifies topics/areas requiring focussed efforts.
- It traces the performance of the student over the past several years (during which the student has appeared in SOF Olympiads) and highlights progress made versus his/her peer group.

I wish you and your child all the best and pray that you utilize your energies and time in consonance with your mission and achieve academic success.

With Best Wishes,
Mahabir Singh
Founder Director

CURRENT YEAR'S PERFORMANCE	
N.S.O. 2021-22	
Roll No : AS233102005	REGION : EAST
SCHOOL NAME : LAKSHYA INTERNATIONAL SCHOOL	ZONE : NORTH EAST ZONE
CITY : TEZPUR	COUNTRY : INDIA
STATE : ASSAM	

Award Won : Participation Certificate and Student Performance Report

◆ Maximum Marks	:	40
◆ Marks Scored	:	24
◆ Percentile Score	:	12.36
◆ School Rank	:	5
◆ City Rank	:	21
◆ Zonal Rank	:	336
◆ Regional Rank	:	4514
◆ International Rank	:	24299

MARKS COMPARISON		
◆ Marks Scored by You	:	24
◆ Highest Marks Scored in Your Class	:	33
◆ Highest Marks Scored in Your City	:	37
◆ Highest Marks Scored in Your Zone	:	40
◆ Highest Marks Scored in Your Region	:	40
◆ Highest Marks Scored Internationally	:	40

S.NO.	SECTION NAME	TOTAL MARKS (In Section)	MARKS SCORED (In Section)	PERCENTAGE	GRADE	DESCRIPTION
1.	Logical Reasoning	05	2	40	D	Needs Improvement
2.	Science	25	18	72	B+	VERY GOOD
3.	Achievers Section	10	4	40	D	Needs Improvement
Total		40	24	60	C+	FAIR

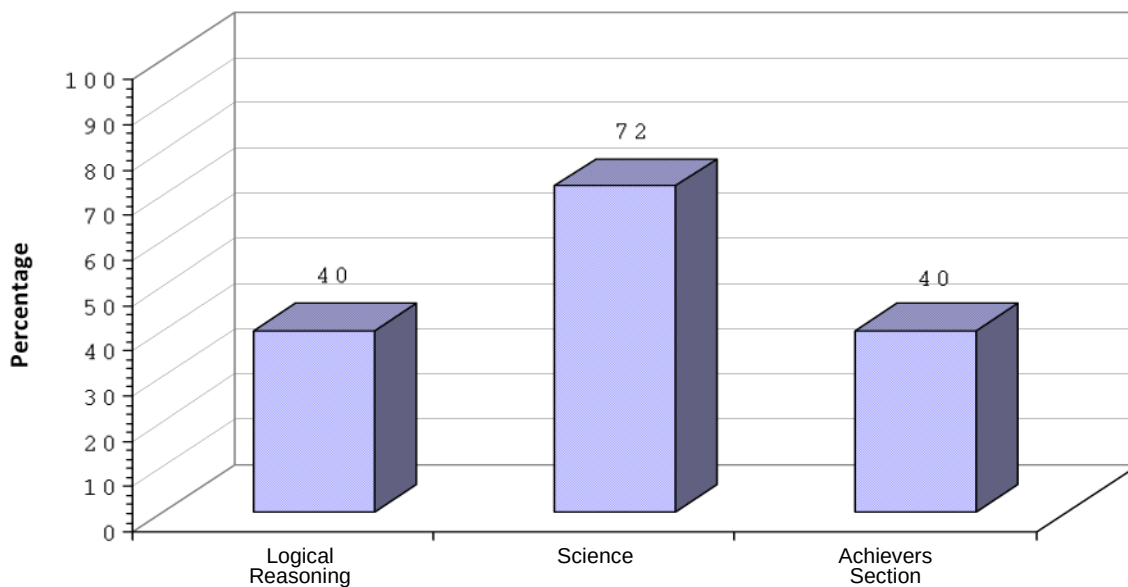

Percentage	Grade	Description
91-100%	A+	Outstanding
81-90%	A	Excellent
71-80%	B+	Very Good
61-70%	B	Good

Percentage	Grade	Description
51-60%	C+	Fair
41-50%	C	Average
0-40%	D	Needs Improvement

Q.NO.	QUESTIONS	CORRECT ANSWER	YOUR ANSWER	CORRECT ANSWER %
			CORRECT/WRONG	
SECTION: LOGICAL REASONING				
1	There is a certain relationship between pair of figures on either side of ::. Identify the relationship on left pair and find the missing figure. ?	A	✗	80.00
2	If "" "" is called "" "" , "" "" is called "" "" and "" "" is "" "" , then _____ is used to wear in ears.	A	✗	63.30
3	Sameer has . Which of the following items can he buy?	D	✓	95.95
4	Study the given patterns carefully and tell the number of candles in Pattern 6.	D	✓	90.10
5	There are _____ more straight lines than circles in the given figure.	B	✗	56.08
SECTION: SCIENCE				
6	Which of the following rocks was used for making the Taj Mahal?	C	✓	90.00
7	Raj and his family were celebrating Diwali in their house. Accidentally a fire broke out in the kitchen area. Who among the following can be of immediate help in this situation?	D	✗	92.97
8	Which of the following fibres is obtained from a fruit?	A	✗	52.35
9	Select the option that correctly arranges the given planets in order of their distance from the Sun (Starting from the farthest to nearest).	C	✗	54.58
10	Look at the given classification table. Select the option that correctly identifies the headings X and Y.	A	✓	91.74
11	The road sign shown in the given picture means _____.	C	✓	93.04
12	Which of the following animals does NOT carry load for us?	D	✓	97.69
13	Unscramble the given groups of letters and select the option that gives the name of a wild animal that bleats.	A	✗	46.71
14	All bones in the body join together to form _____ and the place where two or more bones meet is called _____.	D	✓	76.67
15	Which of the following activities is safe?	B	✓	95.86
16	Select the correct option to complete the given analogy.	A	✓	95.92
17	From which of the following sources of water, underground water is obtained?	C	✓	87.80
18	The different features of the Earth's surface are called landforms. The flat land areas used for growing crops are called _____ and the high landforms which are usually in the form of peaks are called _____.	C	✓	86.57
19	Which of the following is a correct safety rule?	A	✓	92.08
20	The object shown in the picture is a/an _____ means of communication.	A	✓	88.31
21	Which of the following road signs shows men at work?	C	✓	94.28
22	Select the odd one out on the basis of eating habit.	B	✗	12.50
23	Few parts of a plant are labelled in the given picture. From which of the following parts is cotton fibre obtained?	C	✗	39.57
24	Which of the following is NOT among the seven colours of rainbow?	A	✓	93.10
25	The road sign shown in the given picture means _____.	A	✓	91.35

Q.NO.	QUESTIONS	CORRECT ANSWER	YOUR ANSWER	CORRECT ANSWER %
			CORRECT/WRONG	
SECTION: SCIENCE				
26	Select the option that completes the given analogy.	A	✓	82.64
27	Select the option that can complete the given table.	C	✓	80.32
28	Diwali is the festival of lights and it is believed that on this day Lord Rama returned to Ayodhya after 14 years of exile. Who accompanied Lord Rama in the forest during his exile?	C	✓	79.63
29	Select the INCORRECT statement regarding fruits.	B	✓	64.62
30	How are Kanika and Amyra related?	A	✗	82.67
SECTION: ACHIEVERS' SECTION				
31	Study the given relationship based on the type of food group and select the option that satisfies the same type of relationship.	B	✗	65.45
32	Names of four indoor games are hidden in the given puzzle. Solve the puzzle and select the game whose name is NOT hidden in it.	C	✓	85.31
33	Study the given flow chart and select the option that identifies any three among P, Q, R and S correctly.	C	✓	29.93
34	Names of how many oil-yielding plants are hidden in the given word grid?	A	✗	50.75
35	Refer to the given flow chart and select the option that correctly identifies any two among W, X, Y and Z.	D	✗	37.02

Total Marks: 40 Questions in Achievers section carry two marks each and all other questions carry one mark each.

Maximum Marks	40
Marks Scored	24
Percentage	60.00

S.NO.	Marks Percentage Break-Up	0-40%	41-60%	61-80%	81-90%	91-100%
1.	% of Student In Your Class	0.00	50.00	33.33	16.67	0.00
2.	% of Student in Your City	0.00	24.00	52.00	20.00	4.00
3.	% of Student in Your Zone	1.69	14.94	45.54	25.54	12.29
4.	% of Student in Your Region	2.22	11.24	38.61	32.11	15.82
5.	% of Student Internationally	2.27	10.88	38.16	31.29	17.40

↓
You are Here

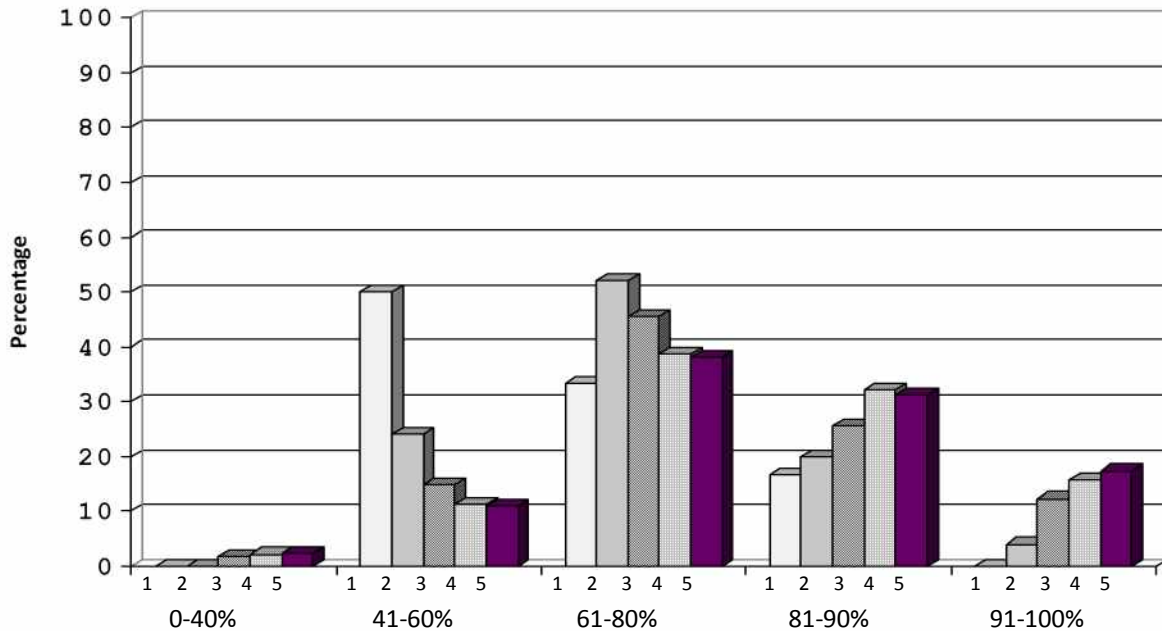

Description	Average Marks
Your Marks	24.00
Average Marks in Your Class	25.67
Average Marks in Your City	28.12
Average Marks in Your Zonal	30.07
Average Marks in Your Region	31.07
Average Marks Internationally	31.18

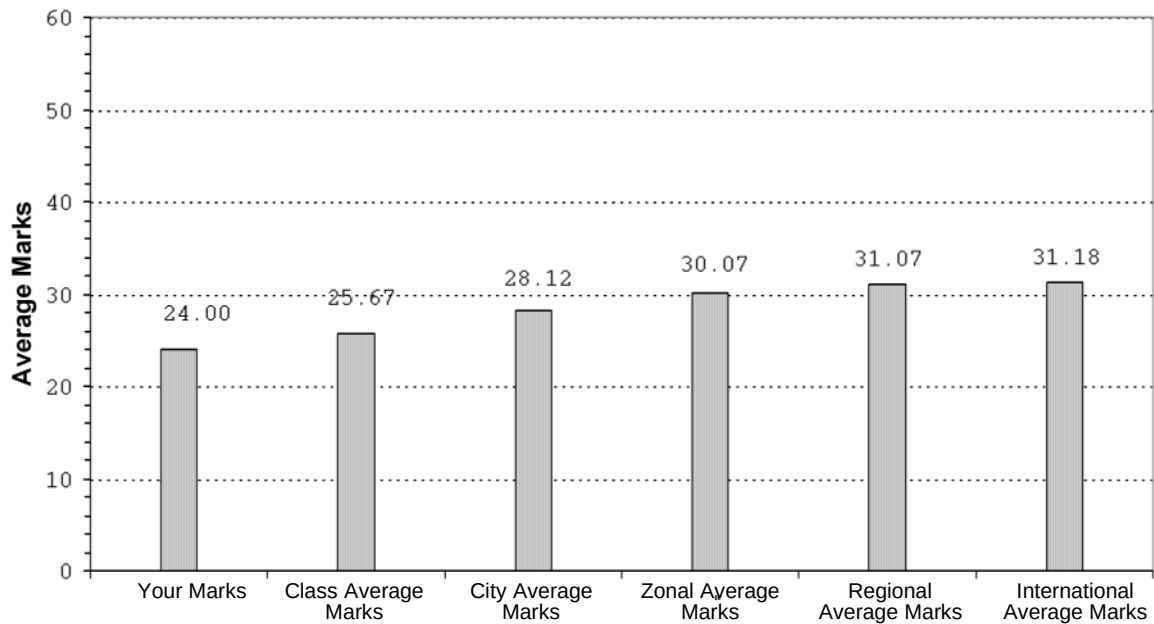

YEAR WISE ANALYSIS

PAST 10 YEARS PERFORMANCE COMPARISON

Event Name: SOF-NSO (National Science Olympiad)

Year	Class	School Rank	City Rank	Zonal Rank	Regional Rank	International Rank
2012-13	Not Participated					
2013-14	Not Participated					
2014-15	Not Participated					
2015-16	Not Participated					
2016-17	Not Participated					
2017-18	Not Participated					
2018-19	Not Participated					
2019-20	Not Participated					
2020-21	Not Participated					
2021-22	02	5	21	336	4514	24299

Data provided is for the Years' in which student appeared in NSO exam & as available in records.

Science Olympiad Foundation,

a brainchild of leading academicians, scientists and media persons, was set up many years ago with the objectives of promoting interest in and identifying, nurturing and rewarding young talent in different academic subjects. This is set to be achieved through competitive exams, seminars and workshops, etc.

SOF CONDUCTS THE FOLLOWING SEVEN OLYMPIAD EXAMS:

SOF International General Knowledge Olympiad

SOF International English Olympiad

SOF National Science Olympiad

SOF International Mathematics Olympiad

SOF National Cyber Olympiad

SOF International Social Studies Olympiad

SOF International Commerce Olympiad



SOF has been partnering with leading organizations across the globe to add value to its Olympiad exams. Some of the organizations to have partnered SOF are The British Council, Tata Consultancy Services (TCS), The Ministry of Corporate Affairs through The ICSI, Techfest IIT Bombay, Wipro, LG, EFLU, Star Sports and National University of Singapore, among others.



SOF INTERNATIONAL GENERAL KNOWLEDGE OLYMPIAD



SOF INTERNATIONAL ENGLISH OLYMPIAD

Techfest
IIT Bombay



SOF NATIONAL SCIENCE OLYMPIAD



SOF INTERNATIONAL MATHEMATICS OLYMPIAD



SOF NATIONAL CYBER OLYMPIAD



SOF INTERNATIONAL SOCIAL STUDIES OLYMPIAD

ICSI
THE INSTITUTE OF
Company Secretaries of India
भारतीय कम्पनी सचिव संस्थान
PRESENTS



SOF INTERNATIONAL COMMERCE OLYMPIAD



Plot 99, First Floor, Sector 44,
Gurugram-122 003 (HR) Telefax: 0124-4951200
Website: www.sofworld.org | E-mail: info@sofworld.org
Regd. Office: 406, Taj Apt., Ring Road, New Delhi-110 029